BADEN ACADEMY
CHARTER SCHOOL

Lunch Menu 5/16 - 5/20

Future Dates

Homecoming is this Saturday!

Baden Academy is celebrating ten years of excellence in education with our first annual homecoming event this Saturday from 10am - 3pm.
This event will have something for the entire family.

There will be a family fun run at 9am, art show, crafts, book fair, games, and performances from past and present students. There will be vendors and food booths on site.

We will be dedicating our media lab to honor the late Dr. Ellen Cavanaugh at 12:30pm. We will be displaying some of our favorite memories of Dr. Ellen.

*****Please note, this is not a student drop off event. Parents must stay with their children while they are on campus. We hope to see you all there!*****

Weekly Wednesday 5/11/22

Dates to Remember this Week:

Wednesday, May 11h - Letter Day C
Story Walk (K-2) 4:45pm

Chess Club

Thursday, May 12th- Letter Day D

Cultural Trust Student Performance 10am (Grades K, 1,4)
Staff vs 6th Grade Student Basketball Game - 5:30pm

Friday, May 13th - Letter Day E

Saturday, May 14th
Family Fun Run - 8:30am
Homecoming - 10am - 3pm

Monday, May 16th - Letter A
Grade 5 & 6 Spring Showcase 9:30am
CoSpaces

Tuesday, May 17th - Letter B
Grade 4 Spring Showcase 9:30am

Wednesday, May 18th - Letter C
Grade 3 Spring Showcase 9:30am
Chess Club

Staff vs. Student Basketball

Join us this Thursday for the Staff vs Sixth Grade Student basketball game. All are welcome to attend and cheer on the teams. Doors open at 5:30pm and game begins at 6:00pm. Concession stand will be open with food available for purchase. Admission is $2 per person OR a school supply donation per person. All proceeds benefit the Sixth Grade Graduation.

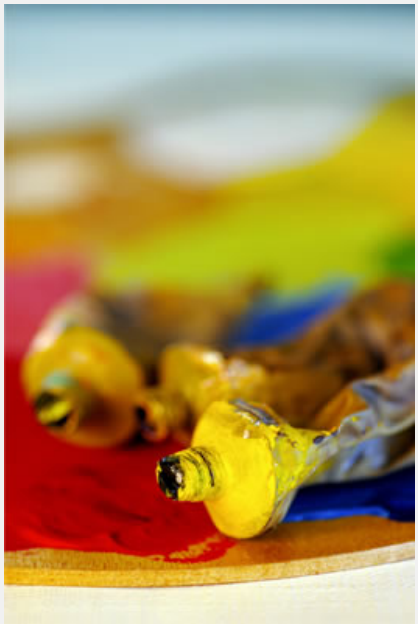

Artsonia

This spring, art projects from grades K-2 will be posted on Artsonia, a free online art gallery tool. It is free and safe, but also optional! You can also order products featuring your student's art and some of the proceeds go towards the art room.

To sign up to view your student's art gallery, go to **artsonia** and enter this Parent Code:

XJ25SCW6

Baden Academy 10 Year/House Apparel Site

BACS Spirit Wear Site

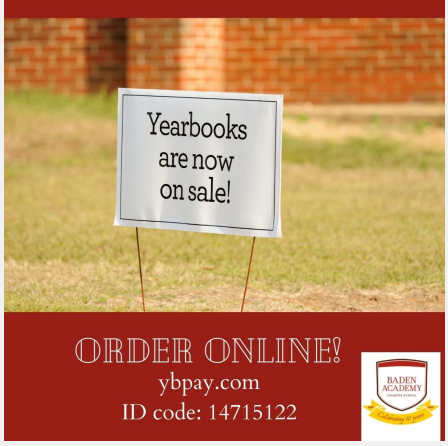

Yearbook Website

BACS Kennywood Day

Join us for a fun day at Kennywood Park on Monday, June 13th!

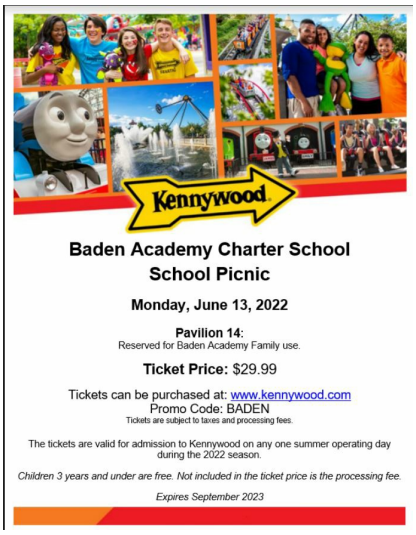

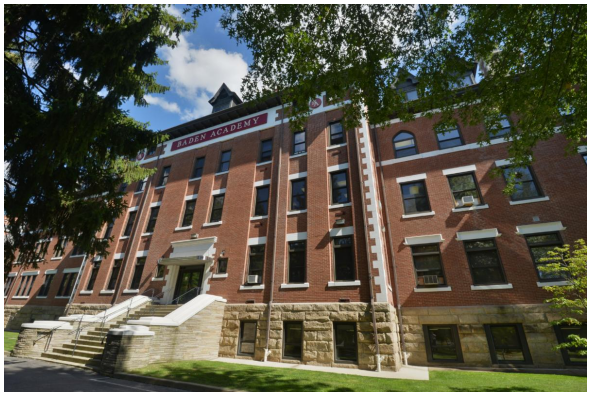

Baden Academy Charter School
1016 W State St,
Baden, PA 15005
(855) 590-2227

Email Us

Baden Academy Charter School | 1016 W State St, Baden, PA 15005

Unsubscribe andy.petro@badenacademy.org

Update Profile |Constant Contact Data Notice

Sent bysusan.creese@badenacademy.orgin collaboration with

Constant Contact

Try email marketing for free today!